



Owner/Occupier
«building_name»
«building_number» «street_name»
«town_name»
«post_town»
«postcode»

Date: 6th November 2023
Contact: Customer Services
Phone: 0116 305 0001
Reference: 588685

Dear Resident,

Location of works: Long Furrow and Ploughmans Lea, East Goscote.

Description of works: Carriageway Repairs.

I write to inform you that Leicestershire County Council contractors are due to carry out carriageway repair work on the above site commencing on 20th November 2023.

To enable our contractors to safely carry out the works we will need to temporarily close and restrict parking the above roads for a total up to 4 days. To minimise disruption the works will be carried out in 3 phases over 3 days, and the 4th is a contingency. The works are planned as follows;

Phase 1 – 20th November 2023

Phase 2 – 21st November 2023

Phase 3 – 22nd November 2023 – Works on Ploughmans Lea will be carried on this date also.

The works will be carried between the hours of 07.30 and 17.30, please be advised due to the nature of the works there will be some level of noise and disruption. This is unavoidable however, efforts will be made to keep this to a minimum.

Please follow the designated diversion route or ask an onsite traffic management marshal for assistance. Details of the closure and diversion can be found over leaf and on <https://one.network>

Access to your property will be restricted and delays are likely during this time particularly when it will be unsafe to negotiate open excavations and detrimental to travel on freshly laid hot surfaces and/or newly lined surfaces.

The date planned for these works are as firm as possible but could be subject to change due to poor weather conditions or unforeseen circumstances. During the works it is inevitable that some disruption may be caused, and I thank you in advance for your understanding. Should you have any queries concerning these works please contact me on the number detailed above.

Kind regards

Tim Patel

Administration and Enforcement

Environment and Transport Department,
Leicestershire County Council
Leicestershire Highways Operations, Arbor Road, Croft, Leicestershire, LE9 3GE
Telephone: 0116 3050 001

Director: Ann Carruthers

www.leics.gov.uk

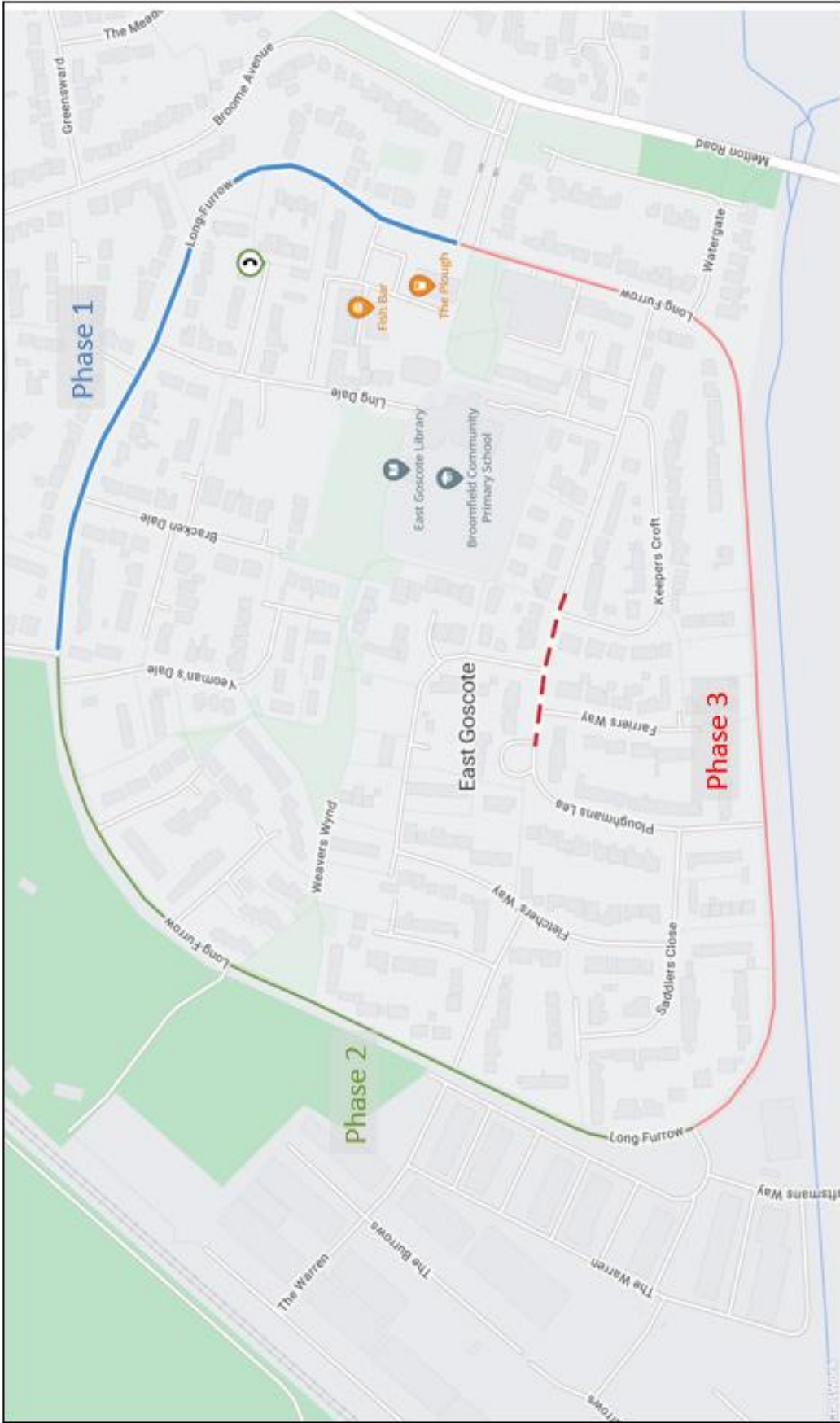

Contains Ordnance Survey data © Crown Copyright and database right 2017
 © Crown Copyright and database right 2017 Ordnance Survey 0100018271.
 You are permitted to use this data solely to enable you to respond to or interact with, the
 organisation that provided you with the data. You are not permitted to copy, sub-licence,
 distribute or sell any of this data to third parties in any form.
DRAWING NOT TO SCALE



Road Closure
Long Furrow and Ploughmans Lea, East Goscoe.

